

الجامعة اللبنانية الدولية

# LEBANESE INTERNATIONAL UNIVERSITY

Name: Khaldoon Tarek Mutahar Mutahar  
ID#: 61930208  
School: School of Business  
Major: Management Information Systems  
Last Enrolled Semester: Fall 2022 - 2023

Printed On: 27 May 2023  
Page:1

## Fall 2019 - 2020

### Major: International Business Management

Code	Title	C	G	QPTS
BECO100	Fundamentals of Economics	3	A	12.00
BMGT300	Introduction to Business Law	3	A	12.00
CSCI100	Basic Computing Skills	3	A	12.00
ENGL150	English Composition & Rhetoric	3	A	12.00
ENGL207	English Reading skill	3	A	12.00

ATT PASS QPTS GPA				
CURRENT	15	15	60.00	4.00
CUMULATIVE	15	15	60.00	4.00

## Spring 2020 - 2021

### Major: Management Information Systems

Code	Title	C	G	QPTS
BMIS310	Business Telecommunications	3	B+	10.50
BMIS480	Knowledge Management	3	D+	4.50
CSCI250	Introduction to Programming	3	B+	10.50
CSCI390	Web Programming	3	A	12.00
IMGT420	International Business Law	3	A	12.00

ATT PASS QPTS GPA				
CURRENT	15	15	49.50	3.30
CUMULATIVE	75	75	285.00	3.80

## Spring 2019 - 2020

### Major: International Business Management

Code	Title	C	G	QPTS
BACC210	Principles of Financial Accounting I	3	A	12.00
BMGT200	Introduction to Business Management	3	A	12.00
CSCI200	Introduction to Computers	3	A	12.00
ENGL200	Advanced English Composition & Rhetoric	3	A	12.00
MATH100	College Algebra	3	A	12.00

ATT PASS QPTS GPA				
CURRENT	15	15	60.00	4.00
CUMULATIVE	30	30	120.00	4.00

## Summer 2020 - 2021

### Major: Management Information Systems

Code	Title	C	G	QPTS
ARAB200	Arabic Language and Literature	3	B+	10.50
BMGT315	Human Resource Management	3	B+	10.50
BMIS355	Quantitative Methods of Business Decisions	3	B	9.00
BMIS497	Business Intelligence Systems	3	C+	7.50
BMKT300	Marketing Theory and Principles	3	A	12.00

ATT PASS QPTS GPA				
CURRENT	15	15	49.50	3.30
CUMULATIVE	90	90	334.50	3.71

## Summer 2019 - 2020

### Major: International Business Management

Code	Title	C	G	QPTS
BACC260	Principles of Financial Accounting II	3	A	12.00
BMIS300	Management Information Systems	3	A	12.00
BMTH210	Business and Managerial Math	3	A	12.00
BSTA205	Introduction to Business Statistics	3	B+	10.50
ENGL250	Technical writing	3	A	12.00

ATT PASS QPTS GPA				
CURRENT	15	15	58.50	3.90
CUMULATIVE	45	45	178.50	3.96

## Fall 2021 - 2022

### Major: Management Information Systems

Code	Title	C	G	QPTS
BECO260	Introduction to Macroeconomics	3	B+	10.50
BMGT380	Business Ethics	3	A	12.00
BMIS400	E-Business	3	A	12.00
CULT200	Introduction to Arab - Islamic Civilization	3	A	12.00
ENGL350	English Communication Skills	3	A	12.00

ATT PASS QPTS GPA				
CURRENT	15	15	58.50	3.90
CUMULATIVE	105	105	393.00	3.74

## Fall 2020 - 2021

### Major: Management Information Systems

Code	Title	C	G	QPTS
BECO210	Introduction to Microeconomics	3	A	12.00
BFIN300	Business Finance	3	A	12.00
BMIS320	Data Management	3	B	9.00
BSTA305	Advanced Business Statistics	3	A	12.00
COMM105	Essentials of Mass Communications	3	A	12.00

ATT PASS QPTS GPA				
CURRENT	15	15	57.00	3.80
CUMULATIVE	60	60	235.50	3.92

## Spring 2021 - 2022

### Major: Management Information Systems

Code	Title	C	G	QPTS
BMGT456	Project Management	3	A	12.00
BMIS360	Operations Management	3	B+	10.50
CSIT445	Web Site Design, Management and Application Development	3	B	9.00
GDES420	Web Page Design	3	B+	10.50

ATT PASS QPTS GPA				
CURRENT	12	12	42.00	3.50
CUMULATIVE	117	117	435.00	3.71

## Summer 2021 - 2022

### Major: Management Information Systems

Code	Title	C	G	QPTS
BMGT490	Business Policies & Strategic Management	3	B	9.00
BMIS370	System Analysis and Design	3	B	9.00
POLS440	The Arab Israeli Conflict	3	C+	7.50

ATT PASS QPTS GPA				
CURRENT	9	9	25.50	2.83
CUMULATIVE	126	126	460.50	3.65



88665



# LIU TRANSCRIPT KEY

## HISTORY

The Lebanese International University (LIU) founded in 2001, is a fully licensed and accredited institution of higher learning. Its mission is to provide the best possible quality of higher education, training and research, in order to meet the needs of individuals, communities and enterprises both in Lebanon and in the Arab world. LIU operates on a semester system, and on credit hours curriculum as implemented by the American System of Higher Education. The English language is the only medium of university-wide instruction and communication.

In order to meet its founders' mission of making higher education affordable and accessible, LIU has expanded its national and regional activities to five campuses in Lebanon and one in Sana'a, Yemen, and is actively seeking to establish other campuses across the Arab world.

## ACCREDITATION

The Lebanese International University is an independent private institution for higher learning. It is accredited by the Lebanese Ministry of Education.

## CREDITS AND HOURS

Academic credits are awarded on the semester-hour basis. One semester hour is equal to one credit. Fall and spring semesters are fifteen weeks each. Summer semester is six weeks.

## TRANSFER CREDITS

The Lebanese International University awards credits for courses completed at other accredited institutions of higher education. Courses bearing a "P" and/or a "C" grade or higher may be used toward degree requirements.

## GRADING SYSTEM

Grades are provided for all courses taken at the Lebanese International University. The University uses a four point grading system as follow:

Grade	Description	Quality Points
A	Excellent	4.00
B+	Very Good	3.50
B	Good	3.00
C+	Above Average	2.50
C	Average	2.00
D+	Fair	1.50
D	Poor	1.00
F	Failure	0.00
IP	Course in Progress	
I	Incomplete work	
W	Student has withdrawn from the course	
AW	Administrative withdrawal from the course	
R	Course has been repeated	
S	Satisfactory work	
U	Unsatisfactory work	

From Fall 2002 through Summer 2005

The same system was used except for the following additions and/or changes:

Grade	Description	Quality Points
A-	Excellent	3.67
B+	Very Good	3.33
B-	Good	2.67
C+	Above Average	2.33
C-	Fair	1.67
D+	Poor	1.33
Pass	Passing grade in Remedial English course	
Fail	Failing grade in Remedial English course	

Note: C- applies also to pharmacy students in Fall 2005-2006  
+ : Course outside program and not figuring in the GPA

## COURSE NUMBERING SYSTEM

All LIU courses are uniquely identified by a code composed of (4 letters "LLLL" followed by a Space followed by 3 digits) according to the following nomenclature:

LLLL 000 - 099	Remedial courses
LLLL 100 - 199	Freshmen level courses
LLLL 200 - 299	Sophomore level courses
LLLL 300 - 399	Junior level courses
LLLL 400 - 499	Senior level courses
LLLL 500 - 599	1st year Graduate courses
LLLL 600 - 699	2nd year graduate courses
LLLL 700 & above	Post-graduate courses

## HONORS

Learners at the bachelor's level may be eligible to graduate based on attaining the following grade point average:

Graduation with Honors (Cum Laude): 3.20-3.49

Graduation with High Honors (Magna Cum Laude): 3.50-3.79

Graduation with Highest Honors (Summa Cum Laude): 3.80 or better

## Withdrawal, Incompletes, and Transfer

A learner may drop a course only during the Add/Drop period without academic penalty. A learner who withdraws from a course within the first 9 weeks of the fall or spring term, a grade of W will be assigned. Learners who discontinue a course after the last day of withdrawal will be assigned a grade of F. Learners with previous university/college-level work from accredited institutions with a grade of C or better for undergraduate programs and a grade of B or better for graduate programs will be evaluated for transfer credits. Only official transcripts from these institutions will be accepted for purposes of credit evaluation.

## Release of Information

The Lebanese International University prohibits the release of this record or the disclosure of its contents to any third party without the written consent of the learner.

**TO TEST FOR AUTHENTICITY:** The face of this document has a blue background and the name of the institution is printed with heat sensitive Thermochromatic Ink. Also note this security paper is produced with the highest level of security available. Verification of some of these security features can be accomplished by:

- Holding the paper to light, to see rhombus in the true fourdrinier watermark.
- Identifying visible blue and red fibers embedded into the paper.
- Inspecting with a UV black light to view LIU in logo and invisible fluorescent blue and green fibers.
- Applying fresh liquid bleach to activate colored stain chemical protection reaction.
- Touch, rub, or breathe on fingerprint seal to verify authenticity
- Tip to light to verify hologram LIU.
- Inspect to verify indelible ink serial number.
- Inspect background with a magnifier to verify the encrypted NaNCopy algorithm.
- Photocopying this document produces the word "copy" across the face.

Alteration or forgery of this document may be a criminal offense.

88088



# الجامعة اللبنانية الدولية

## LEBANESE INTERNATIONAL UNIVERSITY



Name: Khaldoon Tarek Mutahar Mutahar  
 ID#: 61930208  
 School: School of Business  
 Major: Management Information Systems  
 Last Enrolled Semester: Fall 2022 - 2023

Printed On: 27 May 2023  
 Page:2

Fall 2022 - 2023

Major: Management Information Systems

Code	Title	C	G	QPTS
BMIS495	BMIS Senior Project	3	B+	10.50
<b>ATT PASS QPTS GPA</b>				
CURRENT	3	3	10.50	3.50
CUMULATIVE	129	129	471.00	3.65

Transfer Courses	0
Granted Freshman Courses	0
Total Passed Credits	129
Total Attempted Credits	129
Total Completed Credits	129
QPTS	471.00
GPA	3.65
Status	Distinguished

\*\*\*\*No entries below this line\*\*\*\*

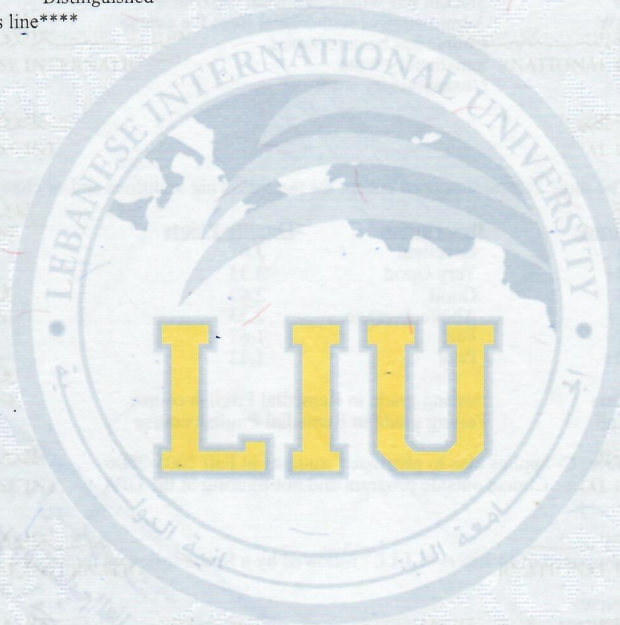

88664

NOTE: HOLOGRAM CHANGES IMAGES WHEN VIEWED AT DIFFERENT ANGLES

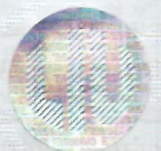



# LIU TRANSCRIPT KEY

## HISTORY

The Lebanese International University (LIU) founded in 2001, is a fully licensed and accredited institution of higher learning. Its mission is to provide the best possible quality of higher education, training and research, in order to meet the needs of individuals, communities and enterprises both in Lebanon and in the Arab world. LIU operates on a semester system, and on credit hours curriculum as implemented by the American System of Higher Education. The English language is the only medium of university-wide instruction and communication.

In order to meet its founders' mission of making higher education affordable and accessible, LIU has expanded its national and regional activities to five campuses in Lebanon and one in Sana'a, Yemen, and is actively seeking to establish other campuses across the Arab world.

## ACCREDITATION

The Lebanese International University is an independent private institution for higher learning. It is accredited by the Lebanese Ministry of Education.

## CREDITS AND HOURS

Academic credits are awarded on the semester-hour basis. One semester hour is equal to one credit. Fall and spring semesters are fifteen weeks each. Summer semester is six weeks.

## TRANSFER CREDITS

The Lebanese International University awards credits for courses completed at other accredited institutions of higher education. Courses bearing a "P" and/or a "C" grade or higher may be used toward degree requirements.

## GRADING SYSTEM

Grades are provided for all courses taken at the Lebanese International University. The University uses a four point grading system as follow:

Grade	Description	Quality Points
A	Excellent	4.00
B+	Very Good	3.50
B	Good	3.00
C+	Above Average	2.50
C	Average	2.00
D+	Fair	1.50
D	Poor	1.00
F	Failure	0.00
IP	Course in Progress	
I	Incomplete work	
W	Student has withdrawn from the course	
AW	Administrative withdrawal from the course	
R	Course has been repeated	
S	Satisfactory work	
U	Unsatisfactory work	

From Fall 2002 through Summer 2005

The same system was used except for the following additions and/or changes:

Grade	Description	Quality Points
A-	Excellent	3.67
B+	Very Good	3.33
B-	Good	2.67
C+	Above Average	2.33
C-	Fair	1.67
D+	Poor	1.33
Pass	Passing grade in Remedial English course	
Fail	Failing grade in Remedial English course	

Note: C- applies also to pharmacy students in Fall 2005-2006  
+: Course outside program and not figuring in the GPA

## COURSE NUMBERING SYSTEM

All LIU courses are uniquely identified by a code composed of (4 letters "LLLL" followed by a Space followed by 3 numbers "###") according to the following nomenclature:

LLLL 000 - 099	Remedial courses
LLLL 100 - 199	Freshmen level courses
LLLL 200 - 299	Sophomore level courses
LLLL 300 - 399	Junior level courses
LLLL 400 - 499	Senior level courses
LLLL 500 - 599	1st year Graduate courses
LLLL 600 - 699	2nd year graduate courses
LLLL 700 & above	Post-graduate courses

## HONORS

Learners at the bachelor's level may be eligible to graduate based on attaining the following grade point average:

Graduation with Honors (Cum Laude): 3.20-3.49  
Graduation with High Honors (Magna Cum Laude): 3.50-3.79  
Graduation with Highest Honors (Summa Cum Laude): 3.80 or better

## Withdrawal, Incompletes, and Transfer

A learner may drop a course only during the Add/Drop period without academic penalty. If a learner withdraws from a course within the first 9 weeks of the fall or spring term, a grade of W will be assigned. Learners who discontinue a course after the last day of withdrawal will be assigned a grade of F. Applicants with previous university/college-level work from accredited institutions with a grade of C or better for undergraduate programs and a grade of B or better for graduate programs will be evaluated for transfer credits. Only official transcripts from these institutions will be accepted for purposes of credit evaluation.

## Release of Information

The Lebanese International University prohibits the release of this record or the disclosure of its contents to any third party without the written consent of the learner.

**TO TEST FOR AUTHENTICITY:** The face of this document has a blue background and the name of the institution is printed with heat sensitive Thermochromatic Ink. Also note this security paper is produced with the highest level of security available. Verification of some of these security features can be accomplished by:

- Holding the paper to light, to see rhombus in the true fourdrinier watermark.
- Identifying visible blue and red fibers embedded into the paper.
- Inspecting with a UV black light to view LIU in logo and invisible fluorescent blue and green fibers.
- Applying fresh liquid bleach to activate colored stain chemical protection reaction.
- Touch, rub, or breathe on fingerprint seal to verify authenticity
- Tip to light to verify hologram LIU.
- Inspect to verify indelible ink serial number.
- Inspect background with a magnifier to verify the encrypted NaNoCopy algorithm.
- Photocopying this document produces the word "copy" across the face.

Alteration or forgery of this document may be a criminal offense.



100888